Won't You Be My Neighbor
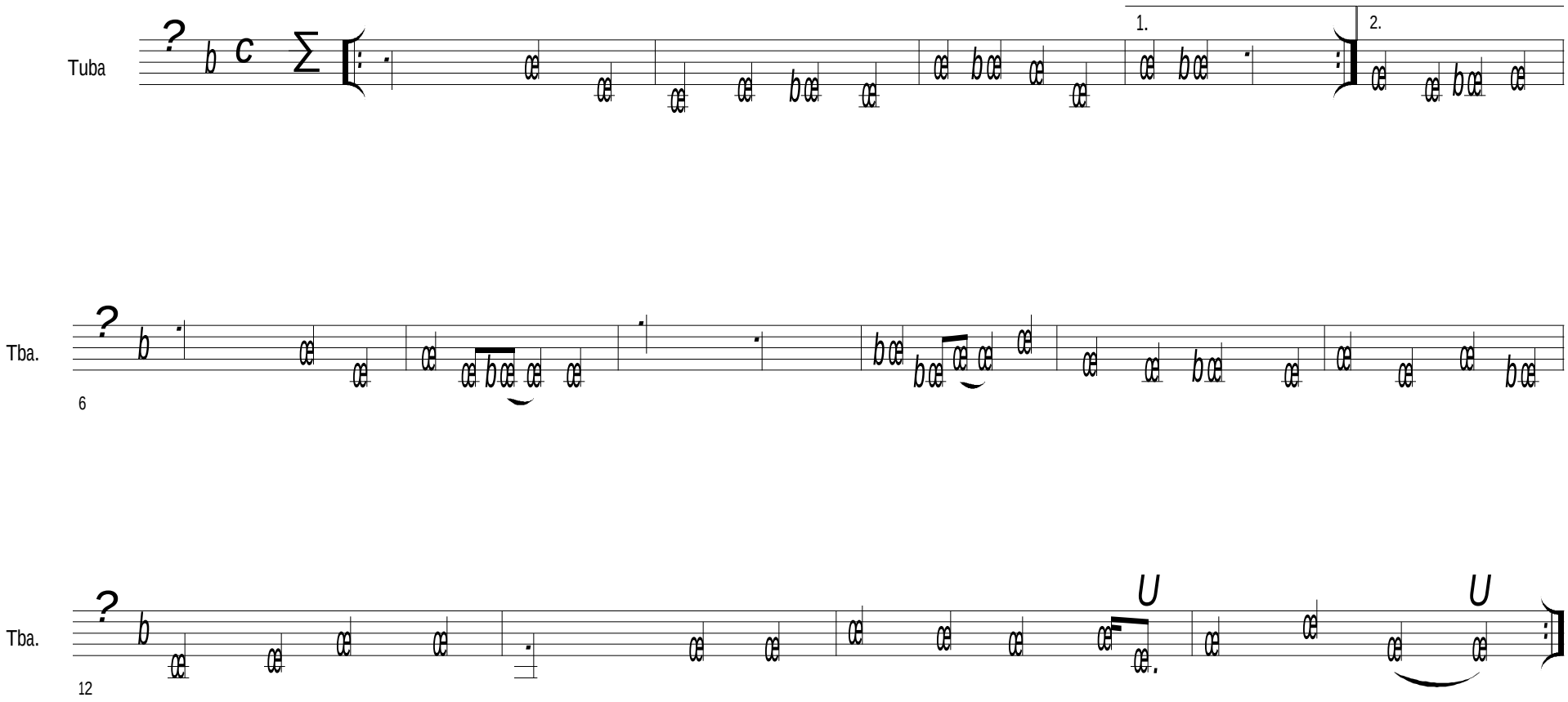
Fred Rogers